

# ROAD INDEX

S.R. = SOUTH RUSSELL

<b>A</b>	ANGLERS DR. C6	<b>G cont.</b>	GREEN VALLEY DR. (S.R.) E7	<b>O</b>	
			GALLOWAY TR. E4		
<b>B</b>	BEECHWOOD DR. D1	<b>H</b>	HERITAGE LN. B5	<b>P</b>	PINE HOLLOW DR. D2
	BELL ST. (S.R.) B6-F6		HEMLOCK POINT RD. C5		PAW PAW LAKE (S.R.) E6
	BENNER DR. B2		HAZELWOOD DR. (S.R.) B6		PEKIN RD. D3-F3
	BIRCHMONT DR. B6		HEATH RD. F1-F2		FERRY DR. D2
	BLACKFORD DR. B6		HEMLOCK RD. B6-C5		PARKLAND DR. D7
	BELLE VERNON DR. C2		HILL DR. C5-C4		
			HOLLY HILL RD. D4		
			HOOK HOLLOW RD. D5-D4		
			HAWTHORNE LN. B4		
			HILLBROOK LN. E+IN. B4		
			HILLBROOK DR. A4		
			HILLBROOK CIRCLE B4		
			HILLBROOK LN. S. A4		
<b>C</b>	COY LN. A5		HITCHING POST LN. D-4		
	CHELSEA CT. (S.R.) C7		HUNTING HILLS DR. B-3		
	COUNTRYSIDE DR. (S.R.) E6		HARTWELL TRAIL B-3		
	CASCADES DR. (S.R.) E7		HUNTING LN. A5		
	CAVES RD. C4-C1		HUNTERS HOLLOW TR. B4		
	CHAGRIN MILLS RD. C5-D5				
	CHILICOTHE RD. D1-D7				
	CIRCLE DR. (S.R.) E6				
	CLARION DR. B6				
	CLOVERIDGE RD. D5				
	CLOVER LN. D5	<b>J</b>	JAMES DR. B2		
	COUNTY LINE RD. A4-A1				
	CUYAHOGA TR. E2	<b>K</b>	KINSMAN RD. A4-F4		
	CABOT LN. A5				
	CLYDESDALE TR. E4				
	CORRAL CT. D4				
	CRESTVIEW DR. D3				
<b>D</b>	DAISY LN. (S.R.) B7	<b>L</b>	LAKEVIEW LN. (S.R.) E6		
	DEEP WOOD DR. A5		LARKSPUR C5		
	DINES RD. A3-D3		LAUREL C4		
	DEERBROOK DR. C4		LAUREL RD. (S.R.) B6		
	DALE RD. C5		LEAVIEW LN. (S.R.) E6		
<b>E</b>	E. BEL MEADOW LN. (S.R.) D6				
	EAST WILLARD RD. C2				
<b>F</b>	FAIRMOUNT RD. A2-F2	<b>M</b>	MAPLE HILL DR. (S.R.) E6		
	FAIRVIEW RD. (S.R.) B6		MAPLERIDGE RD. (S.R.) B6		
	FERNWOOD RD. (S.R.) B6		MARDON RD. D4		
	FOREST DR. (S.R.) B7		MEMORY LN. E3		
	FOX DEN EAST C2		MORNINGSIDE DR. (S.R.) E7		
	FOX HILLS DR. C2		MUSIC ST. C5-F5		
	FOX HOLLOW DR. B2		MAPLE SPRINGS DR. D7		
	FOX RUN A5		MANOR BROOK DR. D6		
			MARTINGALE LN. D4		
			MORGAN TR. E4		
		<b>N</b>	N. DEEP WOOD LN. A5		
			NORTHWOOD RD. E2		
<b>G</b>	GARDEN PARK DR. (S.R.) E7	<b>T</b>	THORNAPPLE DR. C3		
			TOP RAIL LN. D4		
			TRAPPERS TR. B4		
			TWIN LAKES TR. B6		
		<b>W</b>	WASHINGTON ST. (S.R.) B7		
			WATT RD. E2-E4		
			W. BEL MEADOW LN. (S.R.) D6		
			WEST RIVER DR. C3		
			WEST WILLARD RD. C2		
			WOODSIDE RD. (S.R.) B7		
			WENHAVEN DR. C5		
			WEST RIDGE DR. C3		
			WOODSWAY LN. C3		
			WHISPERING PINES D3		
			WATER FALL TRAIL B6		

- ① WEST WOOD ELEM. SCHOOL
- ② RUSSELL ELEM. SCHOOL
- ③ RIVERVIEW BIBLE BAPTIST CH.
- ④ CEMETERY
- ⑤ RIVERVIEW CEMETERY
- ⑥ CEMETERY
- ⑦ RUSSELL TOWN HALL
- ⑧ SOUTH RUSSELL VILLAGE HALL
- ⑨ RUSSELL FIRE DEPARTMENT
- ⑩ U.S. POST OFFICE (NOVELTY, OHIO)

## RUSSELL TOWNSHIP

SCALE: 1" = 2000'

ROBERT E. PHILLIPS,  
GEAUGA COUNTY ENGINEER

- UNPAVED ROAD
- PAVED ROAD
- ++++ RAILROAD
- TOWNSHIP LINE
- COUNTY LINE
- CORPORATION LINE

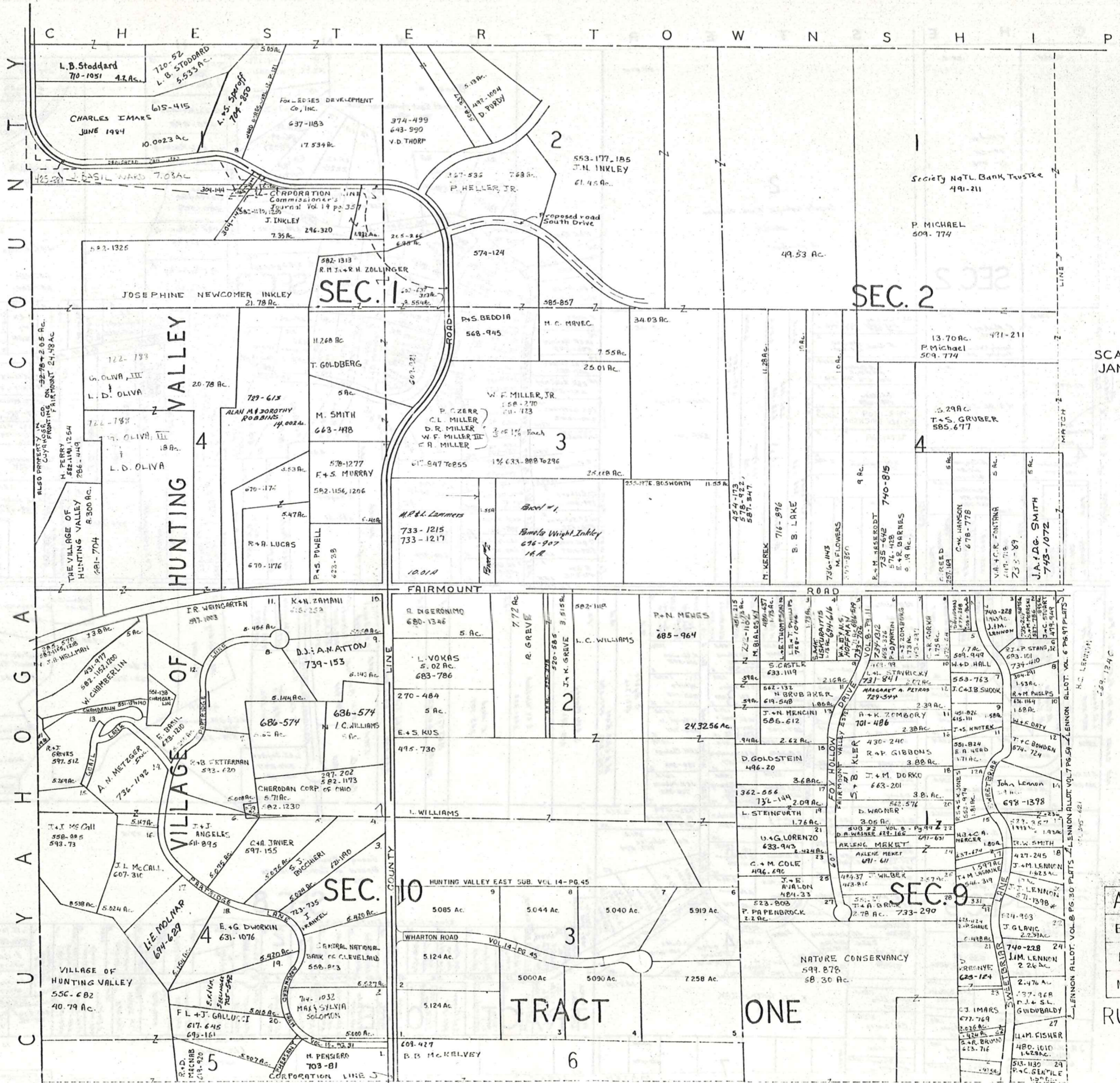

SCALE 1" = 300  
 JAN. 1, 1985

A	B	C	D
E	F	G	H
I	J	K	L
M	N	O	P

RUSSELL A

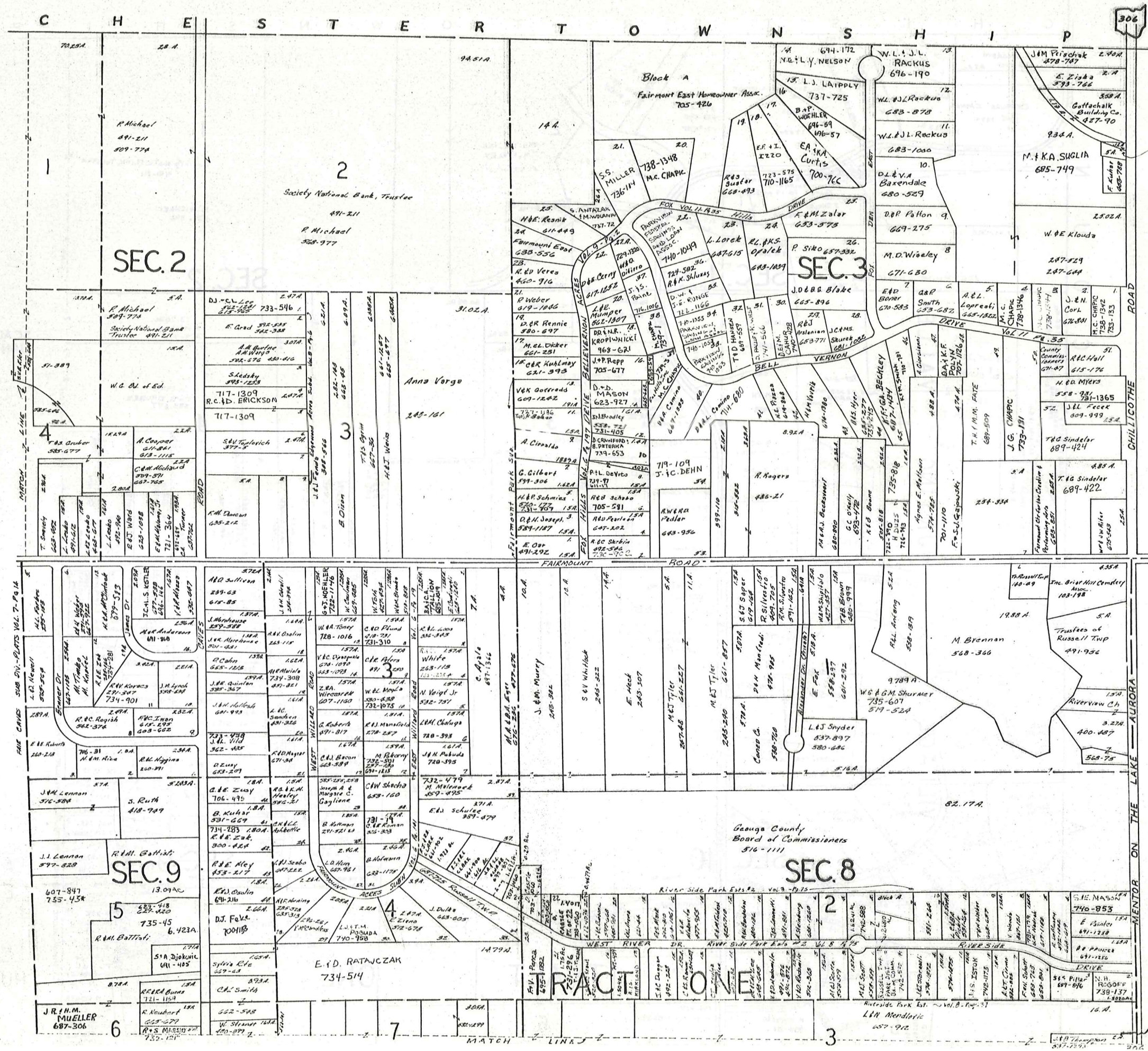

SCALE 1" = 300'  
 JAN. 1, 1985

A	B	C	D
E	F	G	H
I	J	K	L
M	N	O	P

RUSSELL - B

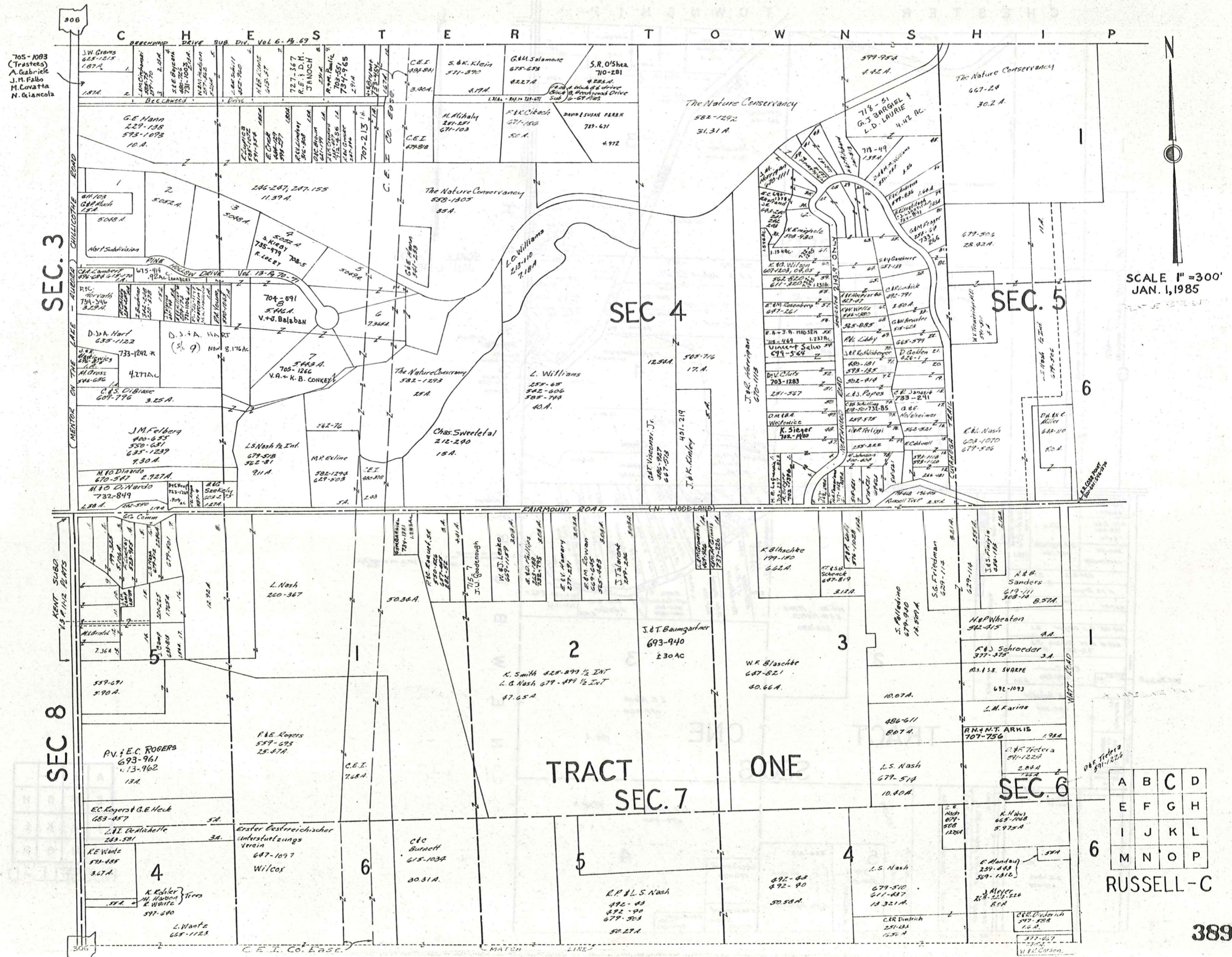

705-1083  
 (Trustees)  
 A. Gabriele  
 J.M. Falbo  
 M. Covatta  
 N. Giancola

SCALE 1" = 300'  
 JAN. 1, 1985

A	B	C	D
E	F	G	H
I	J	K	L
M	N	O	P

CHESTER TOWNSHIP

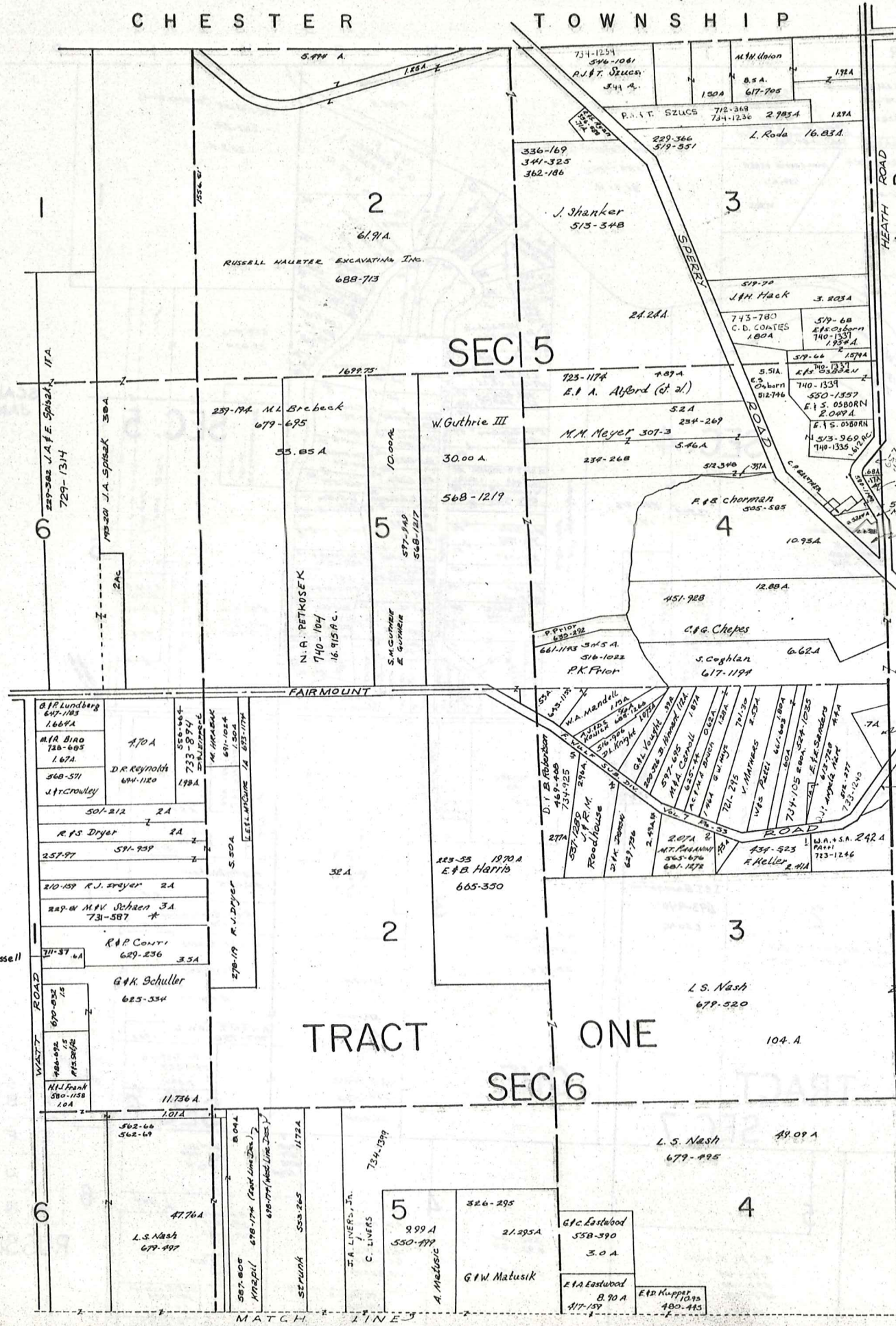

SCALE 1"=300'  
JAN. 1, 1985



A	B	C	
E	F	G	H
I	J	K	L
M	N	O	P

RUSSELL-D

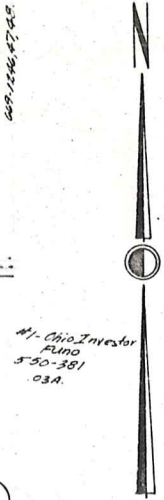
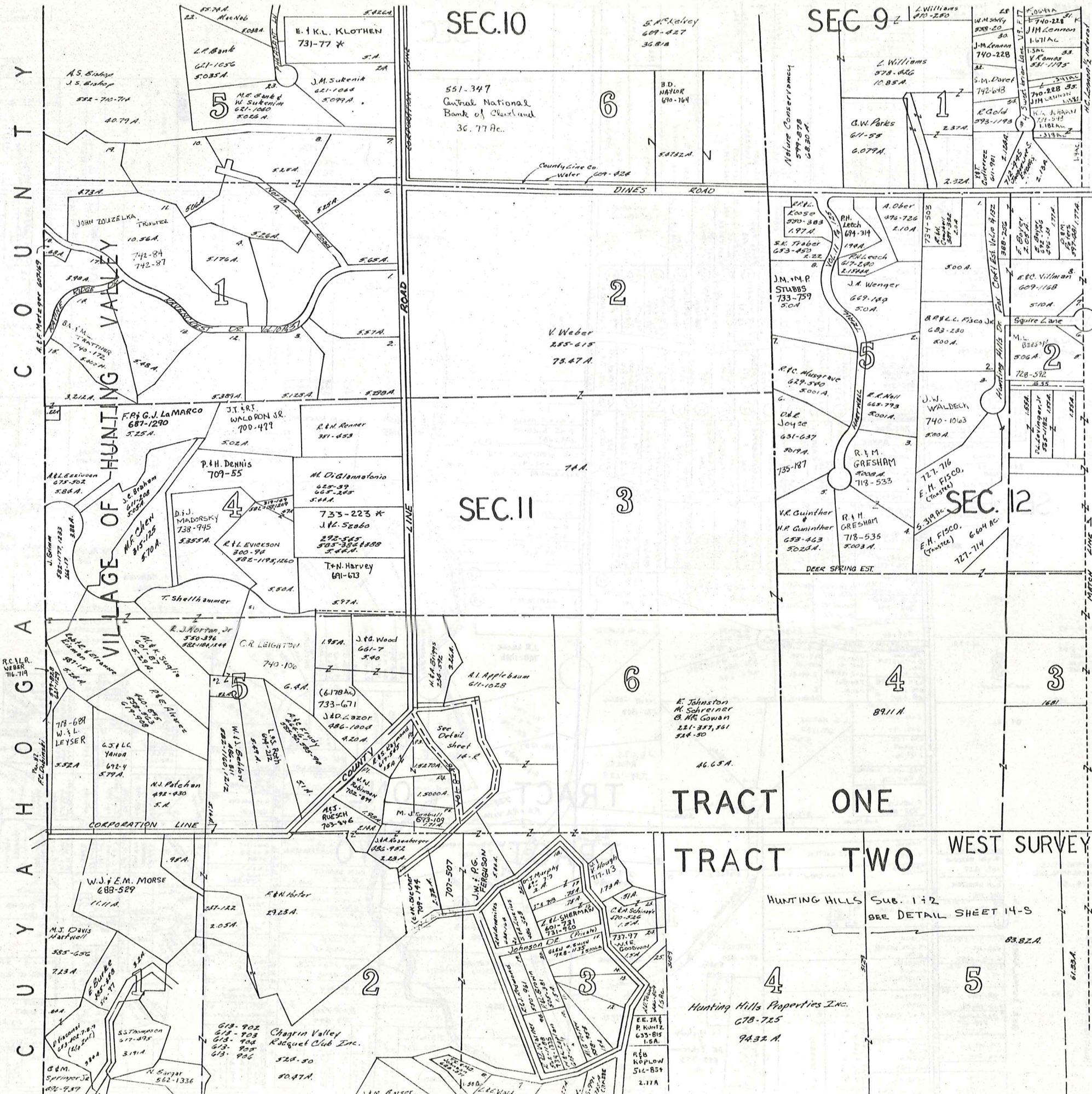

SCALE 1" = 300  
 JAN. 1, 1985

TRACT ONE

TRACT TWO WEST SURVEY

HUNTING HILLS SUB. 1+2  
 SEE DETAIL SHEET 14-S

4  
 Hunting Hills Properties Inc.  
 678-725  
 9432 A.

A	B	C	D
E	F	G	H
I	J	K	L
M	N	O	P

RUSSELL-E

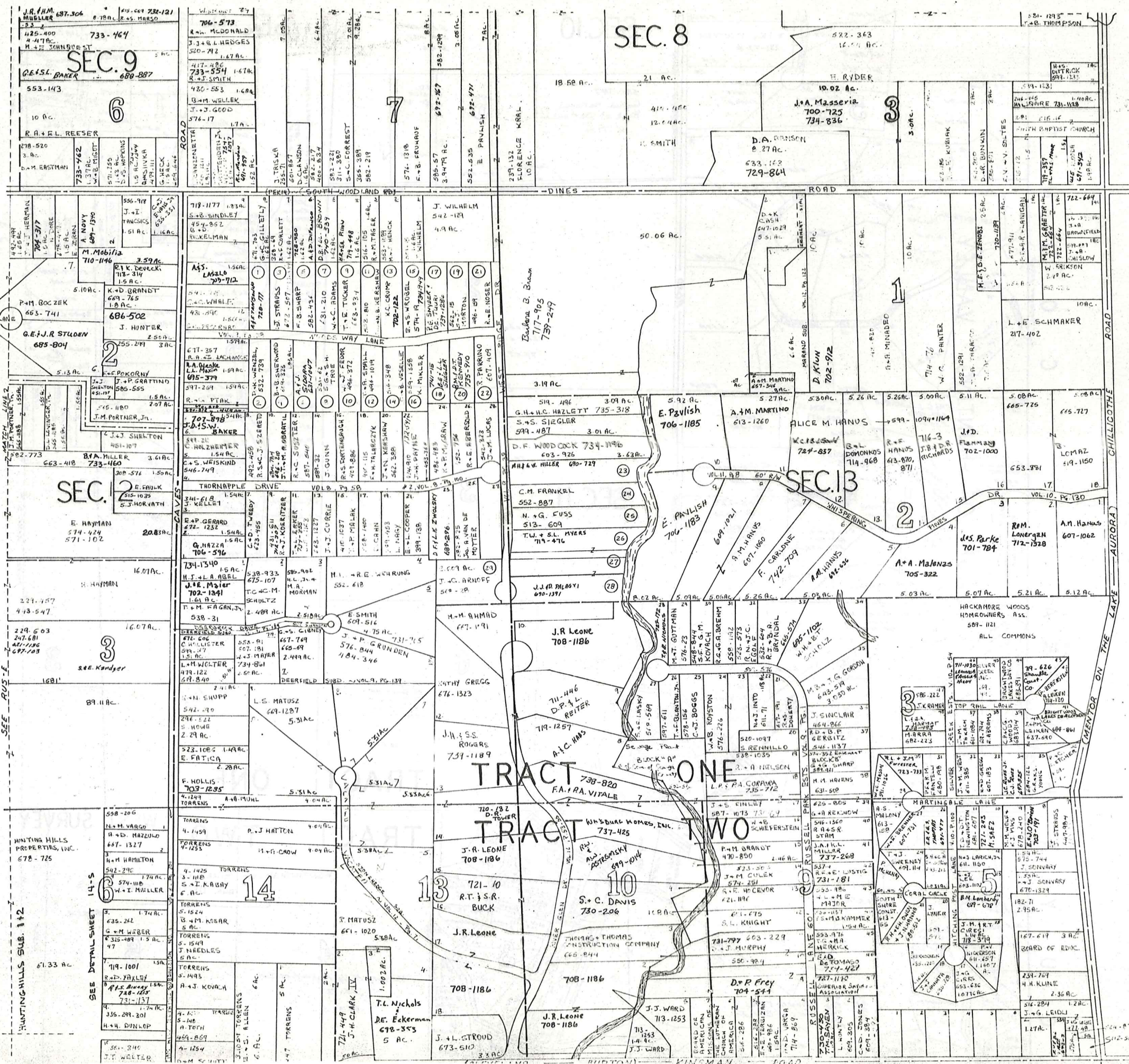

SEC. 8

SEC. 9  
6

7

SEC. 2  
3

SEC. 13  
2

TRACT ONE  
TRACT TWO

A	B	C	D
E	F	G	H
I	J	K	L
M	N	O	P

RUSSELL - F

SCALE 1"=300'  
JAN. 1, 1985

SEE DETAIL SHEET 14-5

HUNTING HILLS SUB. 142

RUSSELL TOP  
RUSSELL TR

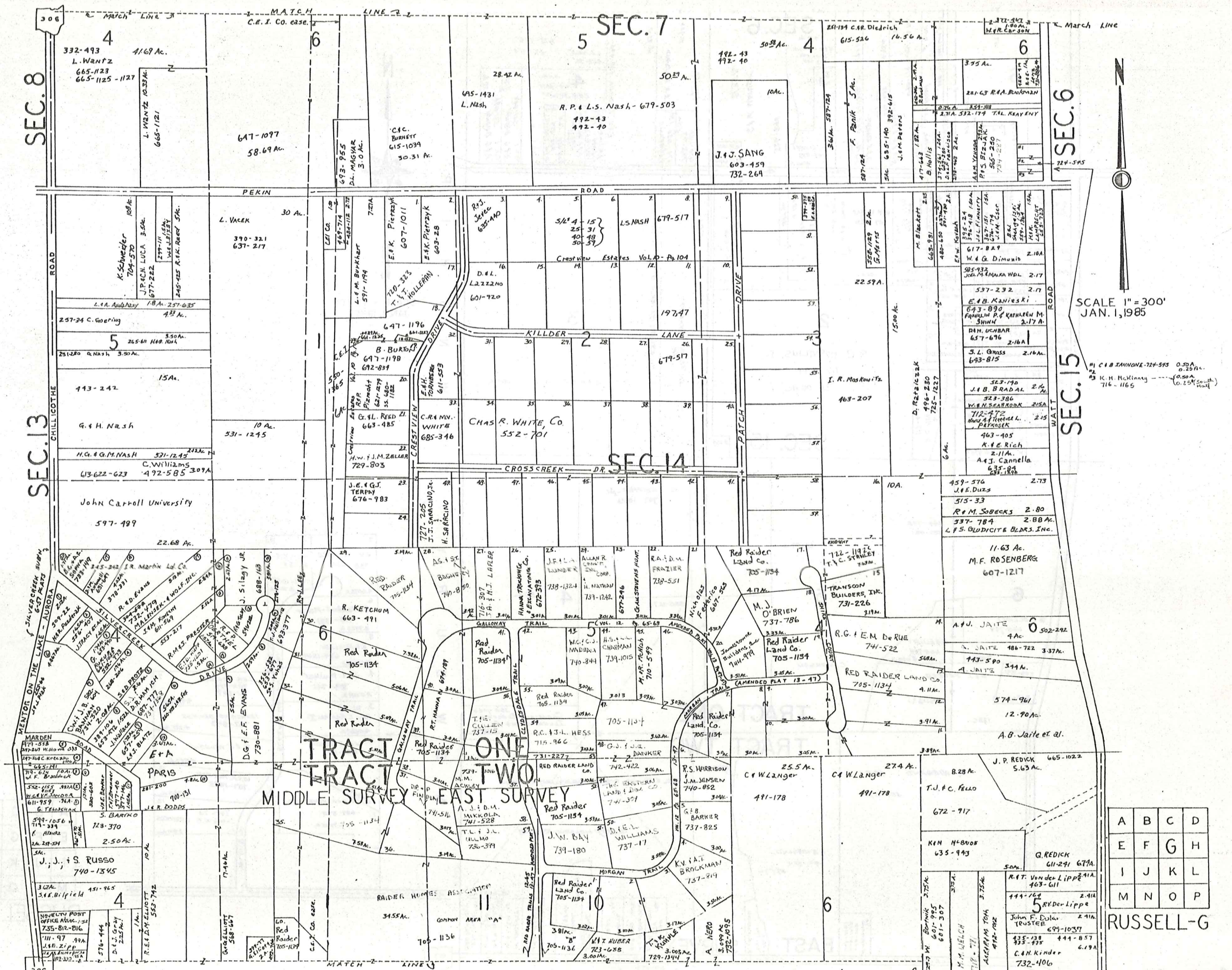

SCALE 1" = 300'  
JAN. 1, 1985

A	B	C	D
E	F	G	H
I	J	K	L
M	N	O	P

RUSSELL-G

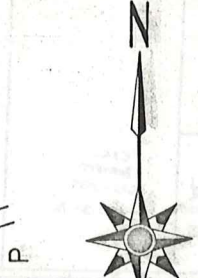
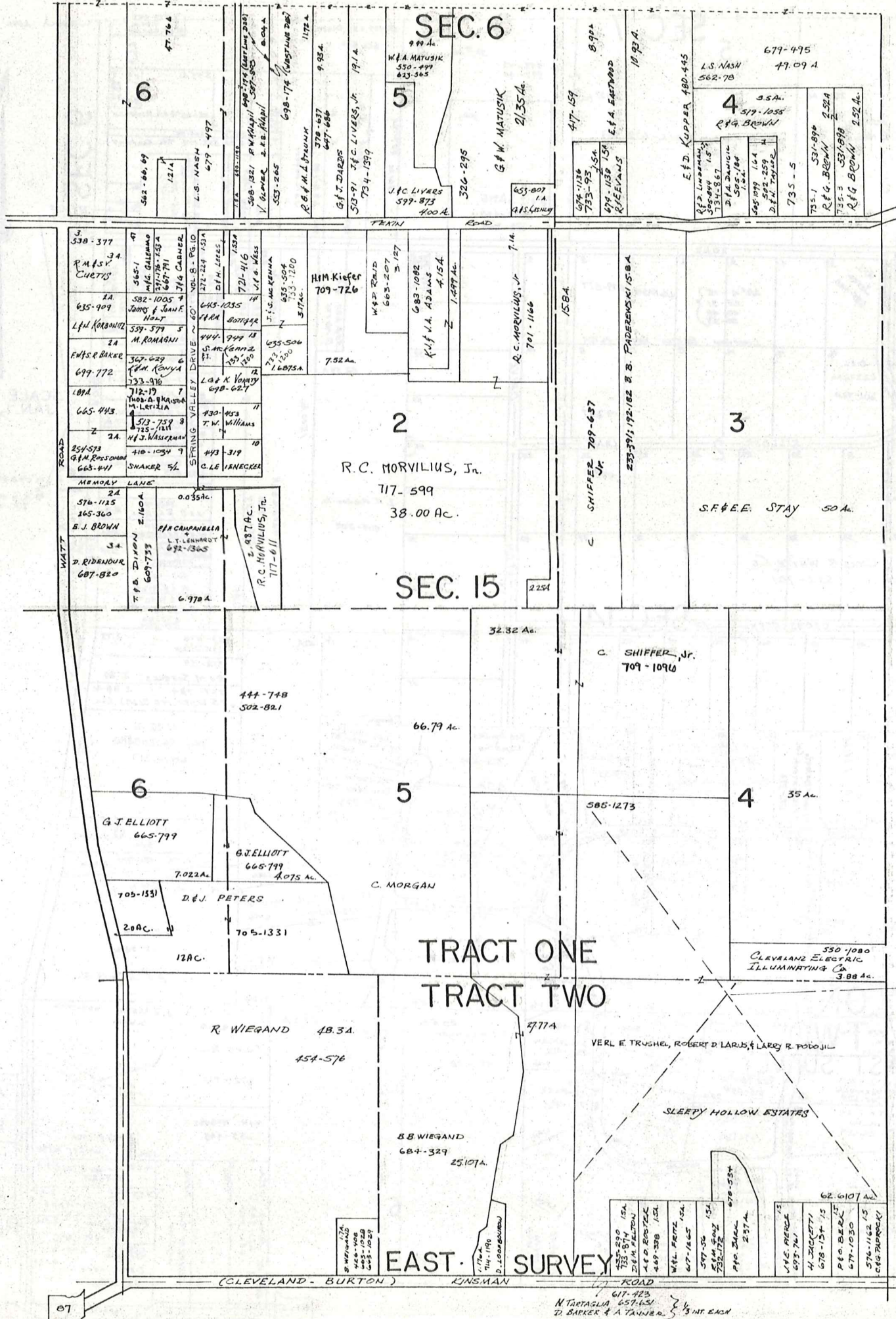

SCALE = 1" = 300'  
JAN. 1, 1985

P  
I  
H  
S  
N  
W  
O  
T  
Y  
R  
U  
B  
U  
W  
E  
N

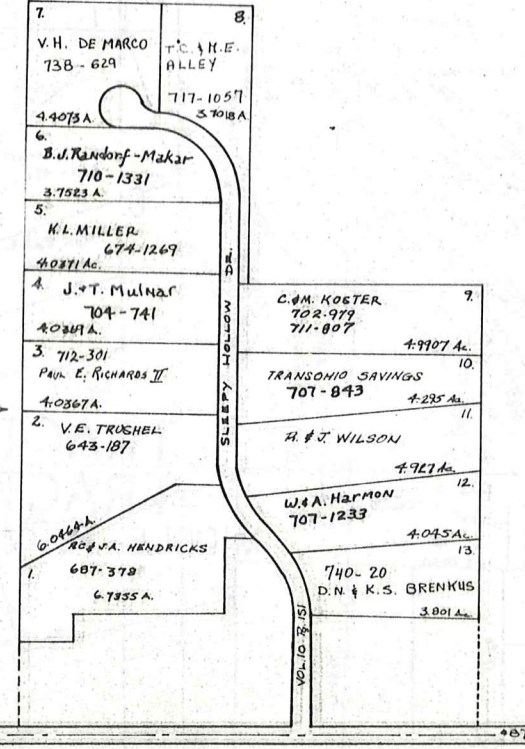

A	B	C	D
E	F	G	H
I	J	K	L
M	N	O	P

RUSSELL-H

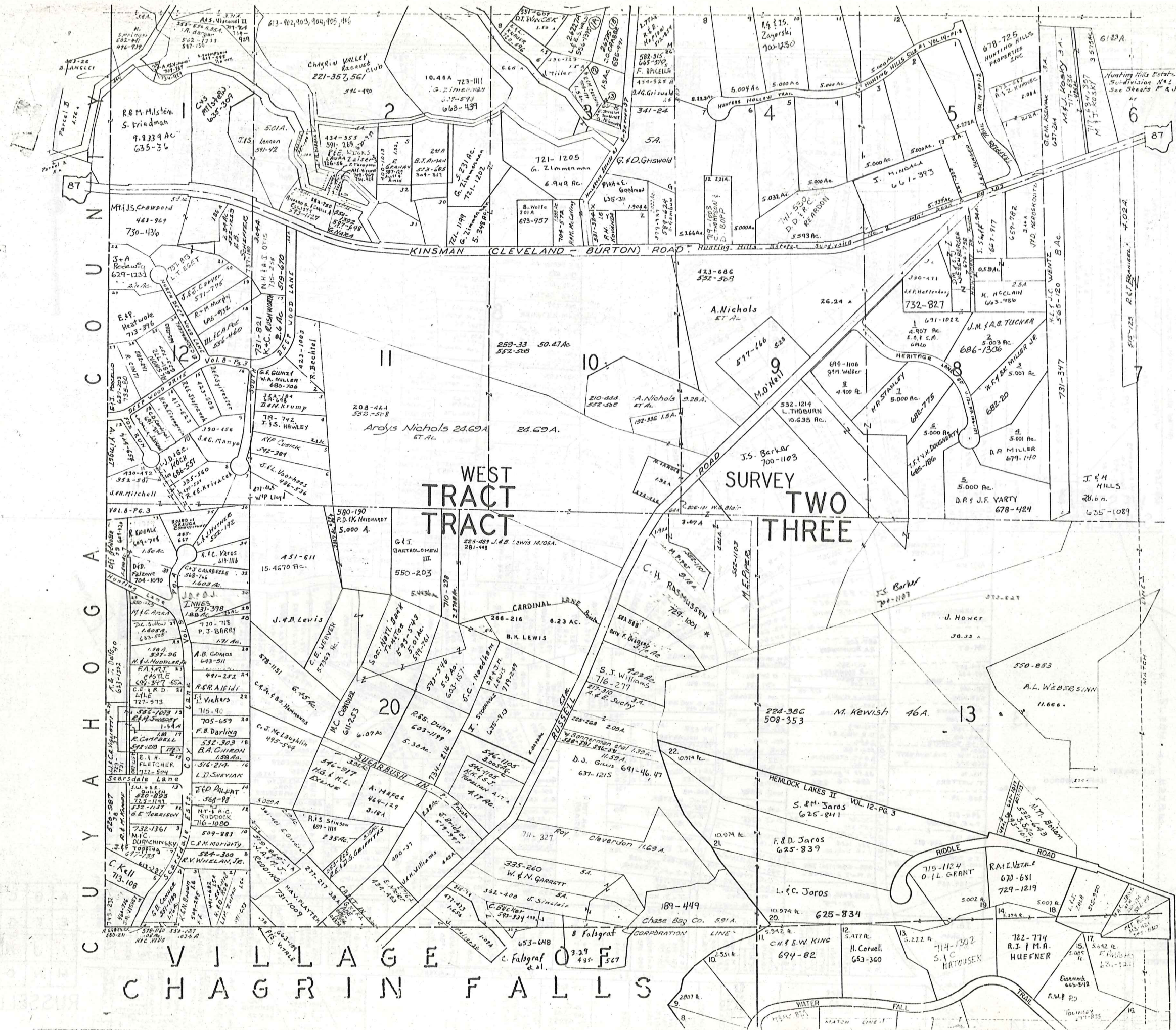

SCALE 1"=300'  
JAN. 1, 1983

A	B	C	D
E	F	G	H
I	J	K	L
M	N	O	P

RUSSELL

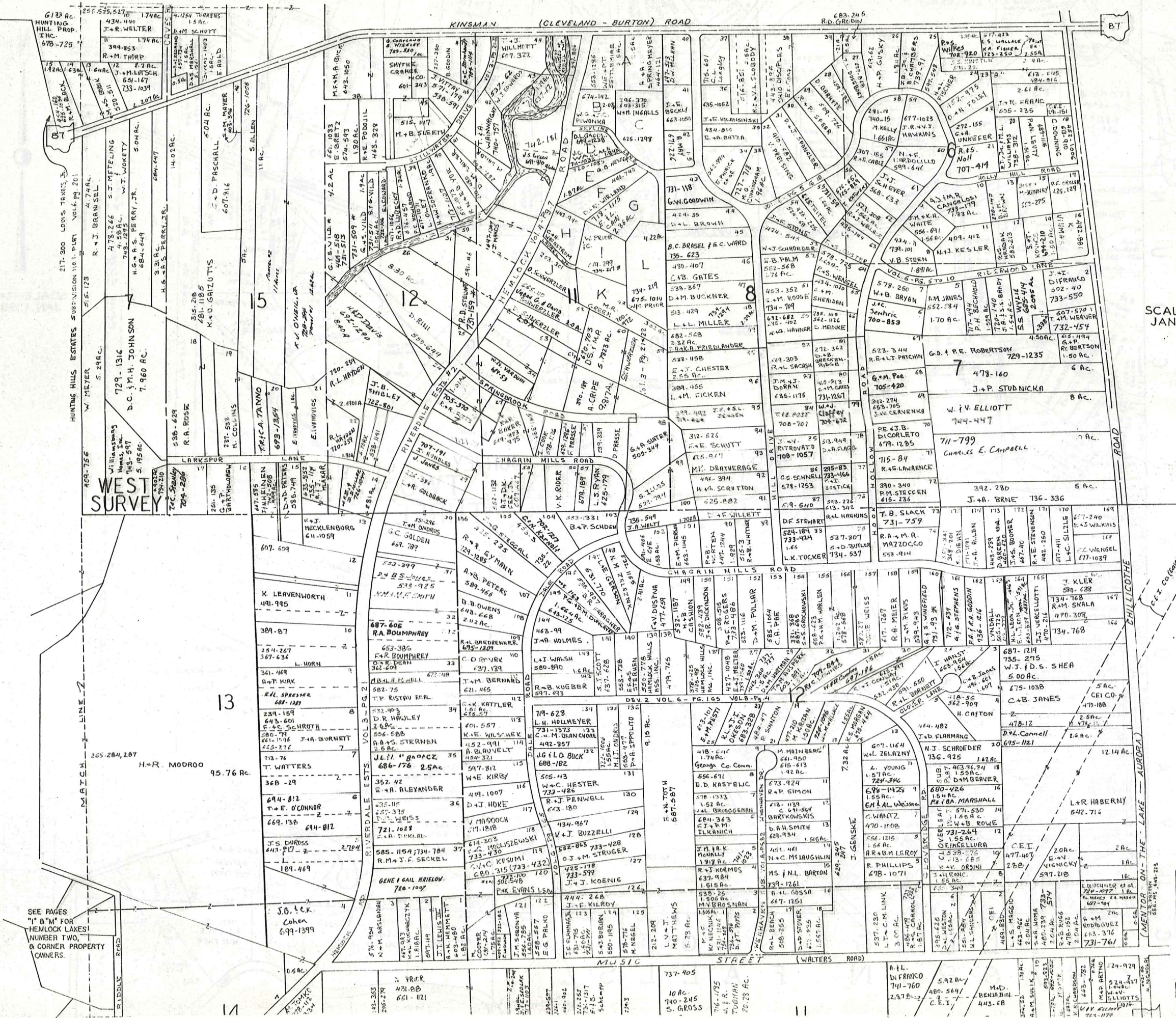

SCALE 1" = 300'  
 JAN. 1, 1985

A	B	C	D
E	F	G	H
I	J	K	L
M	N	O	P

RUSSELL - J

SEE PAGES  
 "A" & "B" FOR  
 HEWLETT LAKES  
 NUMBER TWO,  
 & CORNER PROPERTY  
 OWNERS.

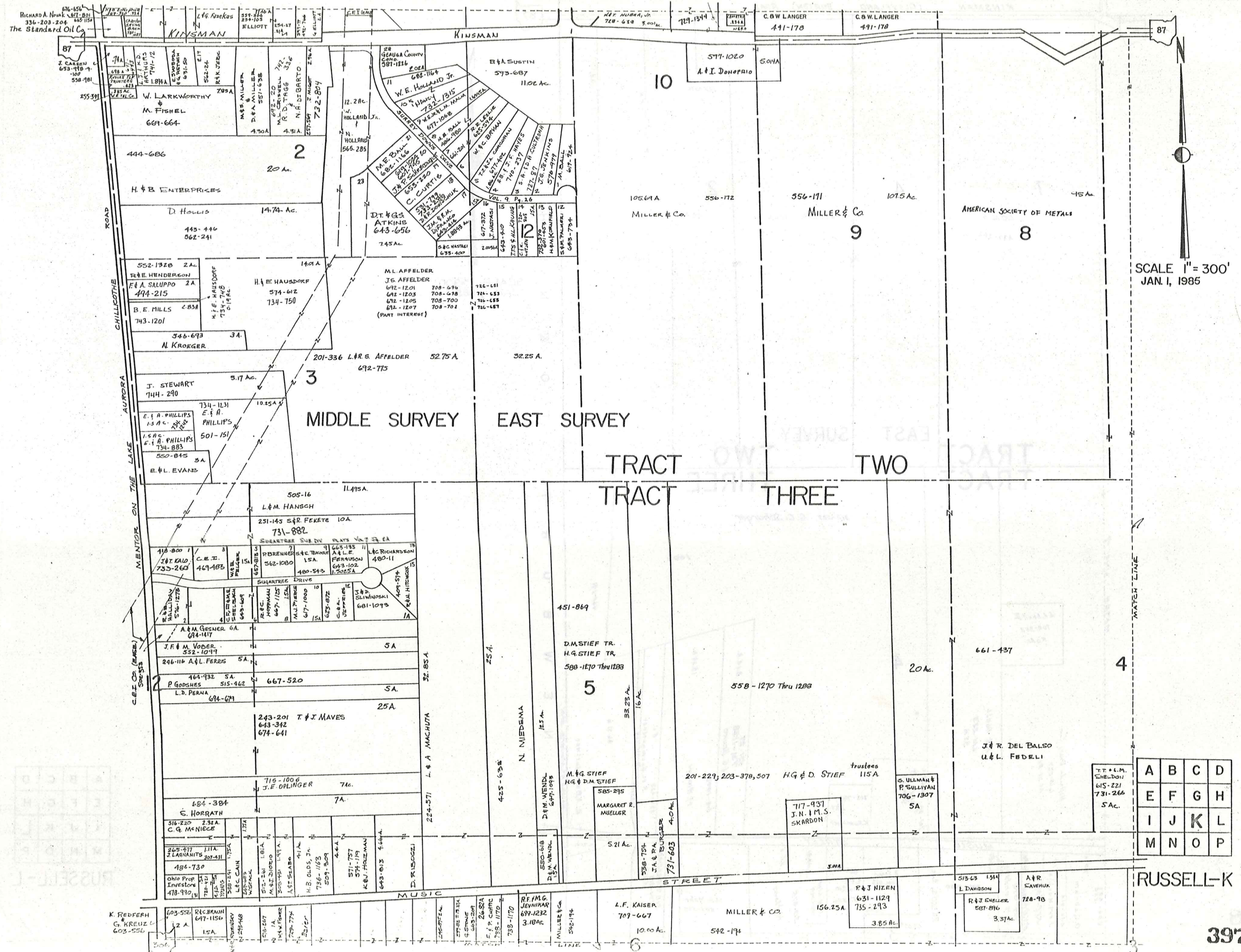

SCALE 1" = 300'  
 JAN. 1, 1985

A	B	C	D
E	F	G	H
I	J	K	L
M	N	O	P

KINSMAN (CLEVELAND BURTON) ROAD

87

87

7

4

2

100.16 A.  
477-252

477-252 127A

48 A.

307-501  
American Society  
for Metals

32.5 A.

P  
I  
H  
S  
N  
W  
O  
T  
Y  
R  
U  
B  
E  
N

SCALE 1"=300'  
JAN:1,1985



TRACT  
TRACT

EAST SURVEY  
TWO  
THREE

312-587 G. C. Schurger

100 A

A.A. Abel III  
700-352  
5.0 Ac.

Hillside Dairy Co.  
615-227  
44.00 Ac.

R.R. Roll  
615-223  
35 A.

701-79 5.02 A.  
461 St.  
Senske

713-761  
327  
K. K. Winger

551-27  
731-1158  
J. G. Baur  
512-1043  
M. Glavin

332-418  
R. C. Baumgartner  
24.31 A.

G. R. Baumgartner

506-158  
20 A  
D. G. Bram

414-914  
J. M. Kochis 10

557-859  
R. L. Hines 10 Ac.

725-843  
J. M. Lohndy 10 Ac.

713-680  
706-1230

R. S. Sols, Inc.

500 A

R. Ferris  
571-213

625-997  
E. N. Martin  
5.93 Ac.

512-475  
M. Moore

25 A

M.E. Mohr  
505-512

512-475

512-475

512-475

512-475

512-475

512-475

MATCH LINE 7

MATCH LINE 3

A	B	C	D
E	F	G	H
I	J	K	L
M	N	O	P

RUSSELL-L

CHAGRIN HEIGHTS SUBDIVISION VOL. 3 - PG. 5-6 & 17-18 PLATS

1 GERGA COUNTY B.O.C. (part of)	621-723
2 F. WILEY	599-30
3 D. Man Fredi	454-896
4 " "	" "
5 " "	" "
6 E. Unkrich	615-229
7 " "	" "
8 E. Unkrich	574-82
9 " "	" "
10 S. OLLAND	616-238
11 O. DIAMOND	574-575
12 " "	" "
13 " "	" "
14 J.B. & V. TALLMAN	520-758
15 " "	" "
16 M. Richards	537-536
17 " "	" "
18 R. K. LOMBARDI	75-576, 611-780
19 " "	" "
20 N. SIMPSON	508-593
21 " "	" "
22 R. DENISE (and part of 23)	542-535
23 K.C. Smith 1/2 23 1/2 24	703-1195
24 " "	" "
25 W. + M. DAVIS + J. JOHNSON	183-1043, 734-69
26 " "	" "
27 V. J. MILLER	237-583
28 W. H. Pezaris	733-862, 578-414
29 " "	" "
30 R. L. BRANTZ	673-726
31 " "	" "
32 R. G. + R. W. NOSMER	732-201
33 Ta. Cong. District Ch. of Ch. Falls	469-790
34 " "	" "
35 " "	" "
36 " "	" "
37 J. TRUDICK + N.Y. of S/L 36	629-930
38 A.A. GRUZZ	733-50, 484-43
39 G.C. HILL + 1/2 40	710-290
40 J.M. SAVAGE	665-883
41 " "	" "
42 K.R. + S.L. MARGOLIS	" "
43 " "	" "
44 A. G. J. LASH	734-1306, 609-331
45 " "	" "

46 A. G. J. LASH	734-1306, 609-331
47 J. M. Corlett	733-1415, 705-589
48 " "	" "
49 L. LOPATT	727-571
50 " "	727-571
51 G. A. LASH	734-1308
52 " "	" "
53 " "	" "
54 " "	734-1304
55 P. H. LOY	609-837
56 S. J. OPATRYNY	730-666
57 S. WENDL	732-839, 245-22
58 M. TALLION	553-286
59 K. SCOVON	574-1259
60 R. K. VENEL	601-625
61 A. G. J. LASH	734-1306, 609-331
62 " "	" "
63 G. H. AM. MILLER	685-969
64 " "	" "
65 W. B. CLOSE + 1/2 64	260-11, 409-23
66 M. J. HOWARD	362-222
67 H. D. MERCER	270-362
68 R. J. ZIEGLER	551-568
69 J. L. Liffra	683-545
70 T. SASAKI	671-322
71 H. E. Schuetzeman	599-358
72 " "	599-356
73 L. R. McCREIGHT	738-871
74 T. J. GURNEY	239-32
75 C. W. HUDSON, A.A. HUDSON	672-193
76 J. D. P. F. RICHLAK	676-253
77 T. A. SANSON + 1/2 78	647-300
78 R. V. KUJAT 1/2 78	733-866, 246-502
79 R. V. KUJAT	246-502
80 R. J. L. SPRESER	726-1054
81 R. M. KROON	728-292
82 M. J. YORHEES	623-44
83 K. L. FERRETTE	537-843
84 K. E. J. D. SHUTTS	734-238, 553-114
85 B. A. M. PALMER	724-42
86 C. M. MATTERN	672-774
87 J. K. CONLEY	246-417
88 D. T. CONLEY	629-538
89 M. T. BROWN	495-470
90 F. E. VAN LENTE	687-64

91 F. E. VAN LENTE	687-64
92 E. A. B. L. BENS	717-1237
93 R. J. VAN BARKUM	492-675
94 A. W. J. GRIERSON	734-545
95 A. " "	" "
96 " "	" "
97 R. J. VAN LENTE + 1/2 96	721-542
98 W. D. GRUBER	665-1309
99 R. SCHLOSS	643-671
100 C. B. HARMON	734-796
101 " "	" "
102 H. H. C. Z. KRAMER	697-1306
103 F. E. WISNICUSKI	491-629
104 " "	" "
105 C. J. HUNT + 1/2 106	245-542
106 " "	" "
107 J. F. O'DONNELL + 1/2 106	739-1203
108 T. A. BACHELOR + 1/2 105, 106, 107	741-623
109 B. H. UTTS	737-30
110 G. H. GATON + 1/2 095 ac.	729-264
111 F. M. SENACER	538-1215
112 A. Y. ADAMS	731-956, 731-958
113 M. JONES	495-882
114 L. I. M. HENRY	679-540
115 M. M. MATCH	689-1049
116 " "	" "
117 D. J. BROWN	609-224
118 A. TAGSCHERER	725-202, 717-709
119 E. V. CORLETT	676-1133, 667-37, 39, 28
120 " "	" "
121 K. J. SHUTTS	734-254, 769-70
122 " "	" "
123 J. H. SPANO	695-872
124 C. H. HUNT N.Y. of 124 125	320-315, 470-391
125 H. M. JONES JR. 1/2 124 125	484-97, 174-151
126 C. EDMONSON	744-557
127 " "	" "
128 G. M. OXENRIDER	587-718
129 D. BRIFITH	571-1053
130 R. M. DE SWANEY	430-640
131 F. J. J. R. SWANEY	718-864
132 J. D. G. HOLLINGSWORTH	731-536, 693-942
133 J. F. BLANCK	694-1118
134 J. B. MACEY	603-218
135 T. S. MCCARTHY	502-1035

CHAGRIN FALLS

136 M. M. VARGO	254-409
137 S. SCHMIDT + P. SCHMIDT	373-455, 635-197
138 D. BARSAN	411-1239
139 S. D. BARSAN (and part of 138)	411-1239
140 J. G. BYRNE + 1/2 139	718-909
141 R. K. TROPP + 1/2 142	501-385
142 R. N. JOHNSON 1/2	565-599
143 " "	637-1034
144 K. R. McCREIGHT (part of 141 142)	726-340
145 G. E. KOTVLA	479-896, 898
146 W. H. L. S. WILLIAMSON	520-334
147 B. TOONIS	553-1297
148 J. KENNETH HOWELL	667-422
149 " "	" "
150 P. MARZ	362-333
151 M. YOUNG	665-147
152 J. T. MAZZULO	711-1
153 A. B. SIGEL	718-267
154 K. R. S. H. BELKER	556-5
155 " "	" "
156 " "	" "
157 W. H. N. R. A. MARONEY	685-887
158 D. D. BARRIGALL	285-172
159 C. KURTZ	247-845
160 C. D. BERNIS + 1/2 161	607-1097
161 S. KRIDER	378-273
162 " "	+ 1/2 161
163 J. TURNER	272-503
164 " "	669-140
165 W. H. W. K. P. ARTHURS	735-91
166 J. A. STANTON	686-347
167 " "	" "
168 P. H. SEIBERT + J. M. CALVIN	647-206
169 N. S. Wise	653-238
170 " "	" "
171 V. M. JANITCH, TRUSTEE	729-848
172 " (CATANIA)	" "
173 M. PAZIRANDI + S. SAESTRA (DANESH)	688-1181
174 " "	" "
175 C. R. WEYMULLER	717-504
176 " + East 30' of 177	" "
177 C. HART	320-281
178 " "	" "
179 C. CROGKEY	180-582
180 W. H. KOONS + 1/2 181	603-60
181 " "	" "
182 J. S. McWilliams 1/2 181 + 1/2 E. B. R.	715-400
183 R. S. Novak	702-97
184 " "	" "
185 P. D. NAGIE + 65' of 184	591-1007
186 D. J. Varty	585-515
187 " "	" "
188 " "	" "
189 B. F. WOLFE	740-35
190 " "	" "
191 " "	" "
192 " "	" "
193 D. J. Brantner	601-999
194 B. F. WOLFE	740-35
195 " "	" "

196 B. F. WOLFE	740-35
197 M. F. MECKLER	580-226
198 H. INGERSOLL + 1/2 199	431-740
199 E. P. Selanger + 1/2 199	469-345
200 " "	" "
201 F. J. M. WEBB + 1/2 200	683-525
202 J. D. Leickung	700-1210
203 " "	" "
204 P. M. EARLY + 1/2 203 + 1/2 205	470-603
205 J. M. KRCON + 1/2 205 + 1/2 206	589-1106
206 " "	" "
207 " "	" "
208 " "	" "
209 L. M. HADDOCK + 1/2 208 + 1/2 210	721-54
210 K. R. Schmelchel	629-100
211 " "	" "
212 M. Card Kort	629-914
213 E. F. McCos + 1/2 214	591-82
214 Richard + Nancy Jane Skidley + 1/2 214	587-199
215 " "	" "
216 M. F. MANN	716-1020
217 " "	" "
218 J. F. Leary	703-652
219 " "	" "
220 M. L. PRICE	637-358
221 L. F. Heckelman + 1/2 222	607-364
222 R. MURPHY + S. Iannarino (w. 1/2 222)	574-70
223 W. Stanton et al.	478-200
224 R. Y. C. THOMAS + 1/2 225 + 1/2 229	304-20
225 " "	730-427
226 J. H. HARRSHALL + 1/2 225	727-325
227 D. V. SUTLIF	593-716
228 " "	" "
229 J. H. HARRSHALL 1/2 only	727-325
230 T. D. RAHLL + 1/2 230 + 1/2 231	647-652
231 " "	" "
232 I. M. KONIG + 1/2 231 + 1/2 233	572-941
233 " "	" "
234 R. P. GILBERT + 1/2 235	611-679
235 " "	" "
236 J. M. RUNGE + 1/2 235	617-357
237 B. J. HERTZ + 1/2 238	629-1220
238 R. L. ELLIOTT	591-656
239 " "	" "
240 " "	" "
241 J. BAKER + 1/2 242 + 1/2 of 240	701-513
242 A. F. WALKER	720-313
243 B. J. CARPENTER + 1/2 of 242	479-649
244 R. A. Best	565-84
245 " "	625-1040
246 M. J. WHITMAN	" "
247 C. CAMPBELL	" "
248 " "	" "
249 M. L. CAHECK + 1/2 250	553-274, 735-132
250 M. A. HARRIS + J. R. REINHARDT	682-278
251 " "	" "
252 M. J. TURNER	270-536
253 M. D. BROWN + 1/2 252	589-1000
254 F. D. + C. S. TRICKEY	731-626
255 R. P. CONRAD	743-1074

256 J. J. Broyles + 1/2 257	733-48
257 G. Hladik + 1/2 257	410-1013
258 F. K. King	706-1070
259 F. K. King	706-1070
260 V. Hill	718-574
261 D. R. DAVIS + 1/2 262	613-85
262 " "	" "
263 Stelnick + 1/2 262	542-81
264 D. V. SUTLIF	593-716
265 J. D. ZINK	265-159
266 G. L. Bogusz	603-388
267 " "	" "
268 G. A. + K. A. Gilway	647-958
269 " "	" "
270 " "	" "
271 " "	" "
272 A. M. MORRILL	464-431
273 L. M. RISSOW 615-340	553-1048
274 M. C. Carl	591-300
275 S. FURY	568-527
276 A. P. Bieger, Jr.	585-988
277 " "	" "
278 C. Y. BRUBAKER	665-983
279 D. M. VOSS	705-1358
280 C. J. B. STULL	272-630
281 H. K. STEVEN + 1/2 282	320-6
282 " "	" "
283 G. M. FAUBEL + 1/2 282	551-1342
284 R. BLAIR	285-188
285 " "	" "
286 W. Stanton et al. 1/2 only	478-200
287 S. Y. ARTHUR + 1/2 286	524-176
288 C. B. C. B. KNOWLES, JR.	558-1060

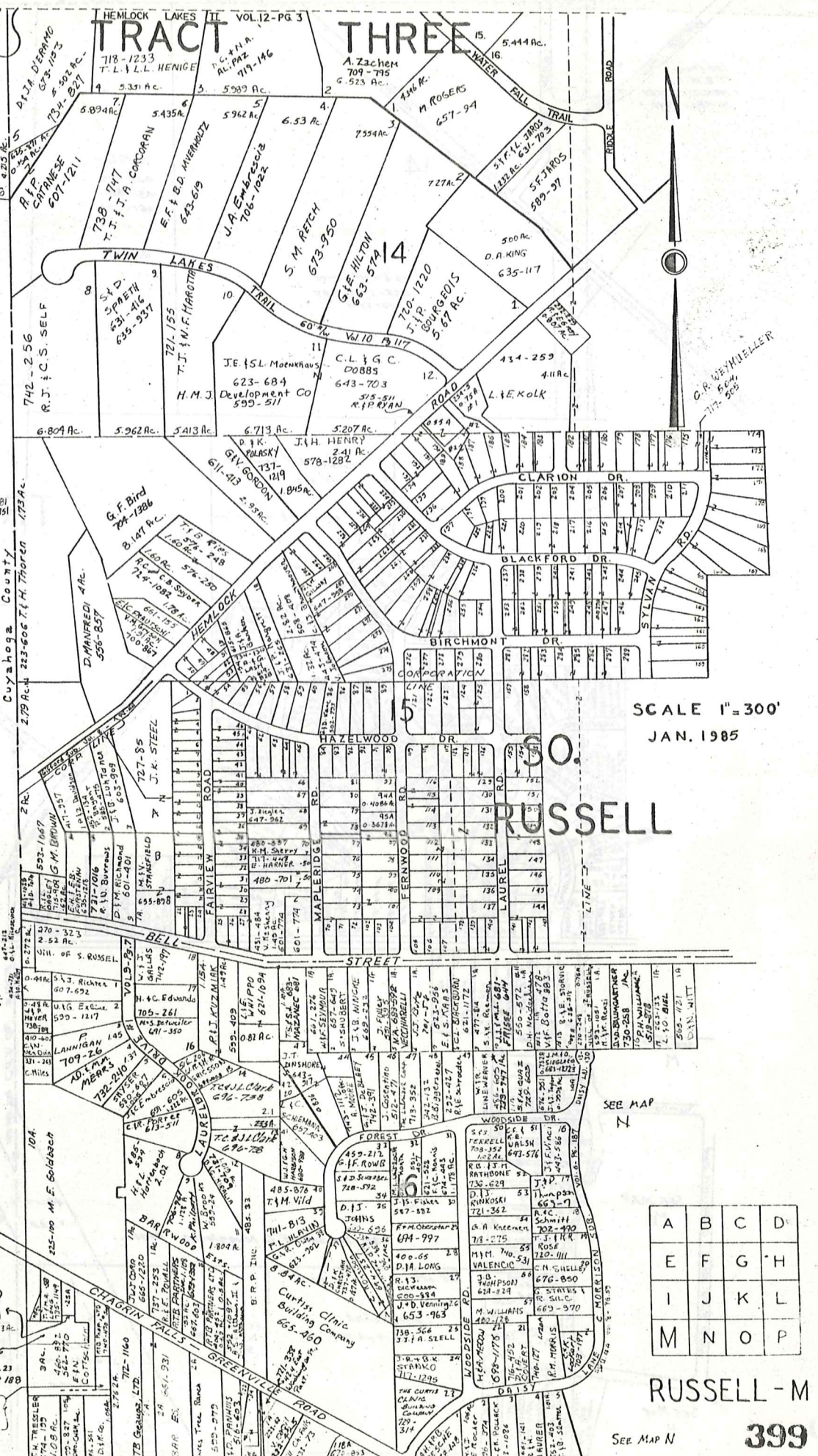

SCALE 1"=300'  
JAN. 1985

30.

RUSSELL

A	B	C	D
E	F	G	H
I	J	K	L
M	N	O	P

RUSSELL-M

399

SEE MAP N

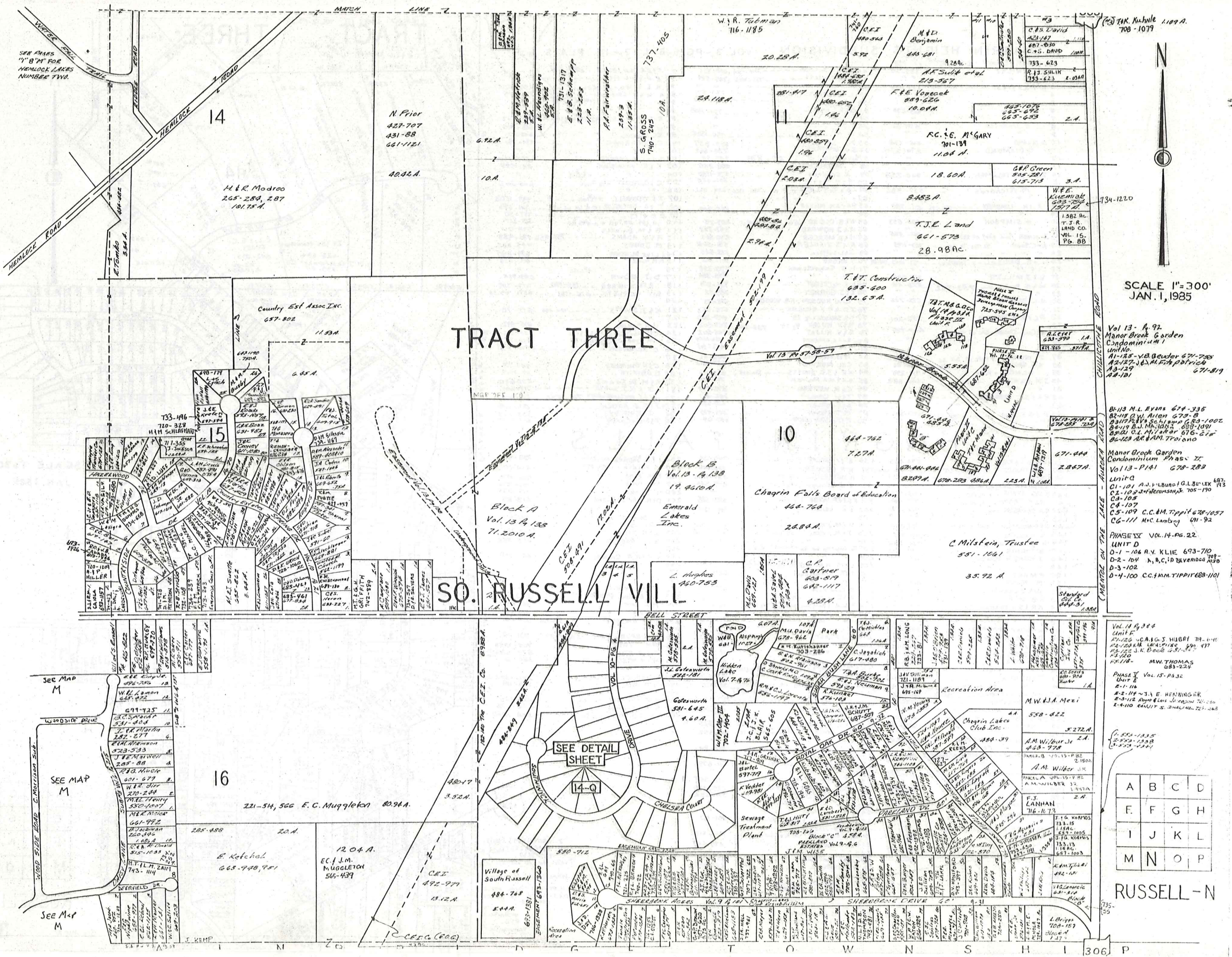

734-1220  
734-1220

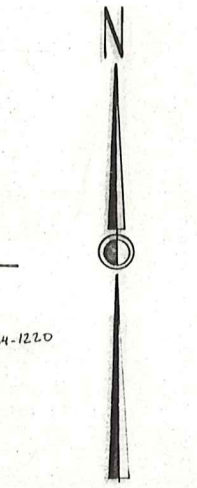

SCALE 1"=300'  
JAN. 1, 1985

TRACT THREE

SO. RUSSELL VILL

- Vol 13 - P. 92  
Manor Brook Garden  
Condominium #1  
Unit No.  
A1-125 - V.B. Bender 671-728  
A2-127 - J.D. Al-Fakhri 671-671  
A3-129  
A4-131
- B-113 M.L. Evans 674-335  
B-114 J. J. Ariga 672-8  
B-117 J. J. Ariga 672-8  
B-119 B.J. Madison 688-1091  
B-121 C.L. Taylor 676-218  
B-123 AR & M. Troiano
- Manor Brook Garden  
Condominium Phase II  
Vol 13 - P141 678-282  
Unit C  
C1-101 A.J. Wilbur & G.L. Bunker 687-813  
C2-102 J. J. Ariga 705-170  
C3-105  
C4-107  
C5-109 C.C. & M. Tippit 678-1057  
C6-111 Mic Lambing 691-92
- PHASE IX VOL. 14 - PG. 22  
UNIT D  
D-1 - 106 R.V. Klie 693-710  
D-2 - 104 A, B, C, D Reverend 688-289  
D-3-102  
D-4-100 C.C. & M. Tippit 688-101

- Vol. 14, P. 328  
Unit E  
E-112 J.C. & G.S. Hubert 79-111  
E-113 J.K. Beck 451-517  
E-114 J.K. Beck 451-517  
E-115  
E-116 M.W. Thomas 683-224
- PHASE I Vol. 15 - PG. 32  
UNIT F  
F-111  
F-112 J.A. Henninger  
F-113 J. J. Ariga 721-220  
F-114 J. J. Ariga 721-220

A	B	C	D
E	F	G	H
I	J	K	L
M	N	O	P

RUSSELL-N

# TRACT THREE

L.F. KAISER  
709-667

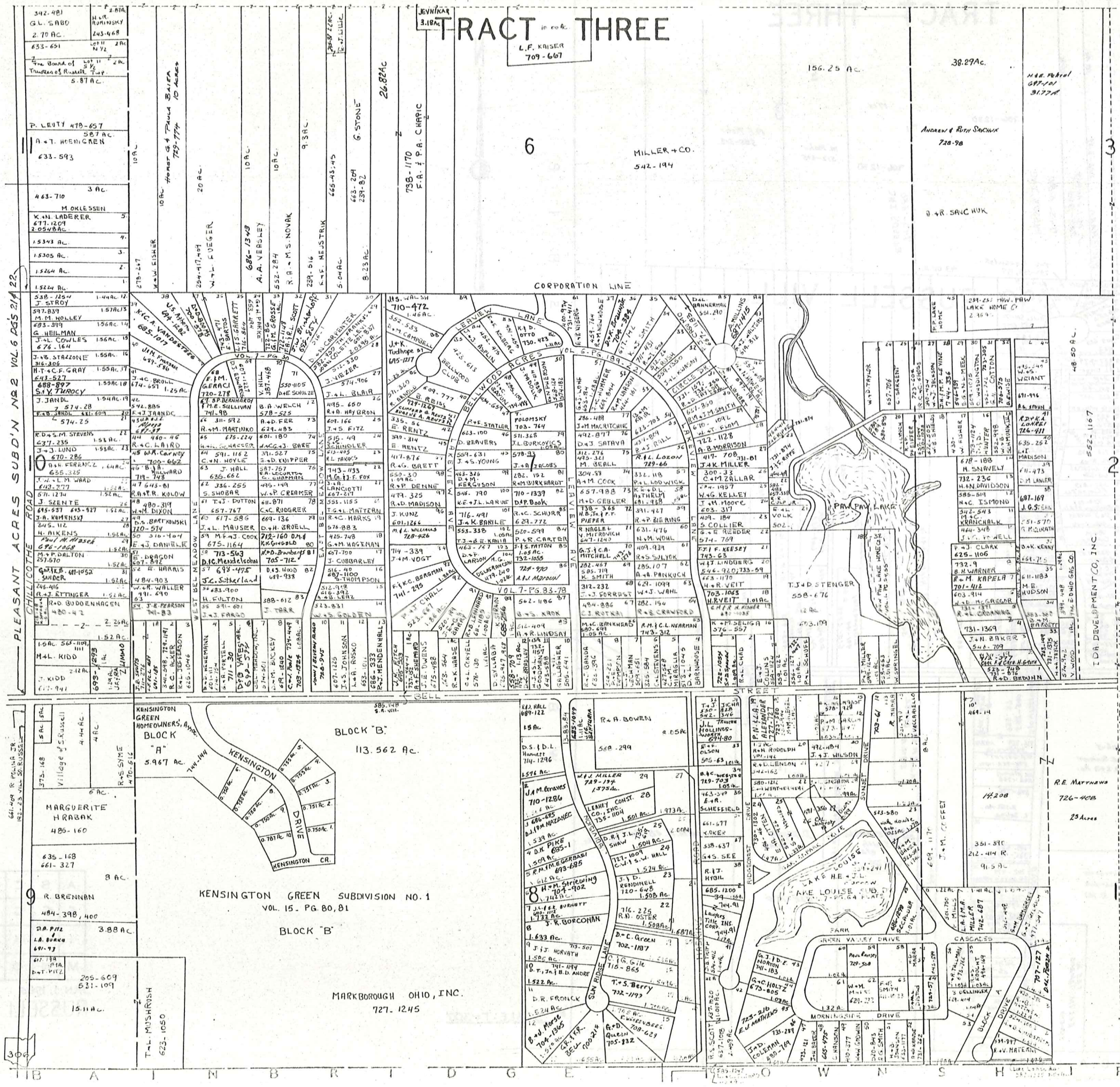

ME + J.L. FARROW  
"Lake Louise"  
VOL 304 Pgs 239+241  
Sub'n Vol 7 Pg 64

Lot	Vol	Pg	Owner
1	391	42	W + J GOLDBACH
2	367	56	R + B MATTHEWS
3	423	314	D + J PYNCHON
4	316	441	R + A OLEWILER
5	273	22	R + M HERRITT
6			
7	442	266	W + M OSK
8	316	447	R + B OLEWILER
9	319	74	A + M BROWN
10	678	427	S + A SADDLER 671-949
11	702	451	S + A SADDLER
12	337	868	J + S MARIANO
13			

SCALE 1"=300'  
JAN. 1, 1985

Lot	Vol	Pg	Owner
14	311	306	D. PRICE
15			
16			
17	491	527	E + R MORONEY
18	505	576	C + D KNITZ
19	341	198	H. KOPECKY
20			
21	390	414	J + J HARWOOD
22			
23			
24	378	413	R + B JENSON
25	346	448	G + F GARDEN
26	491	388	E + L JAWORSKY
27			
28			
29	373	491	E + D. JACOBSON
30	391	553	MAT HOMES DEL CO
31			
32			
33			
34			
35	341	290	R + J HART
36			
37	513	522	T + G SUNDZIK
38	331	80	T + D CARPENTER
39	319	269	D. WATKINS
40			
41	352	26	C. NICKLES
42	320	149	J + D EBY
43	392	606	R. HENDRICKS
44	315	158	D + D BRINKCOURT
45	410	471	P. MILLS
46	362	203	L + T HOUSTON
47	366	327	T + L STEVENSON
48	686	260	C + D HANSON
49	410	377	H + W GOWDIN
50	322	253	E + S HAVENS
51			
52	325	626	B + B KINSEY
53	396	612	E + J SMOLA
54	331	140	H + E KOPPECKY
55			
56	346	378	D + D MALES
57	417	112	J. SEBKAMP
58	295	502	E. GUTSCHALK
59	316	677	E + L VINCIGIELLO
60	362	436	T + V RIEHL
61	539	723	C + E REDDY
62	367	413	H + J FARROW
63	611	1023	E + R SMITH
64			
65	686	1878	S. C. CALDER
66			
67			
68			

A	B	C	D
E	F	G	H
I	J	K	L
M	N	O	P

RUSSELL - O



VILLAGE OF SOUTH RUSSELL  
 WASTE WATER TREATMENT  
 PLANT SITE  
 5.440 A.  
 (0.29 A. BAINBRIDGE TWP.)

BAINBRIDGE TOWNSHIP  
 RUSSELL TOWNSHIP

VOL. 9 - PG. 101

SHEERBROOK ACRES

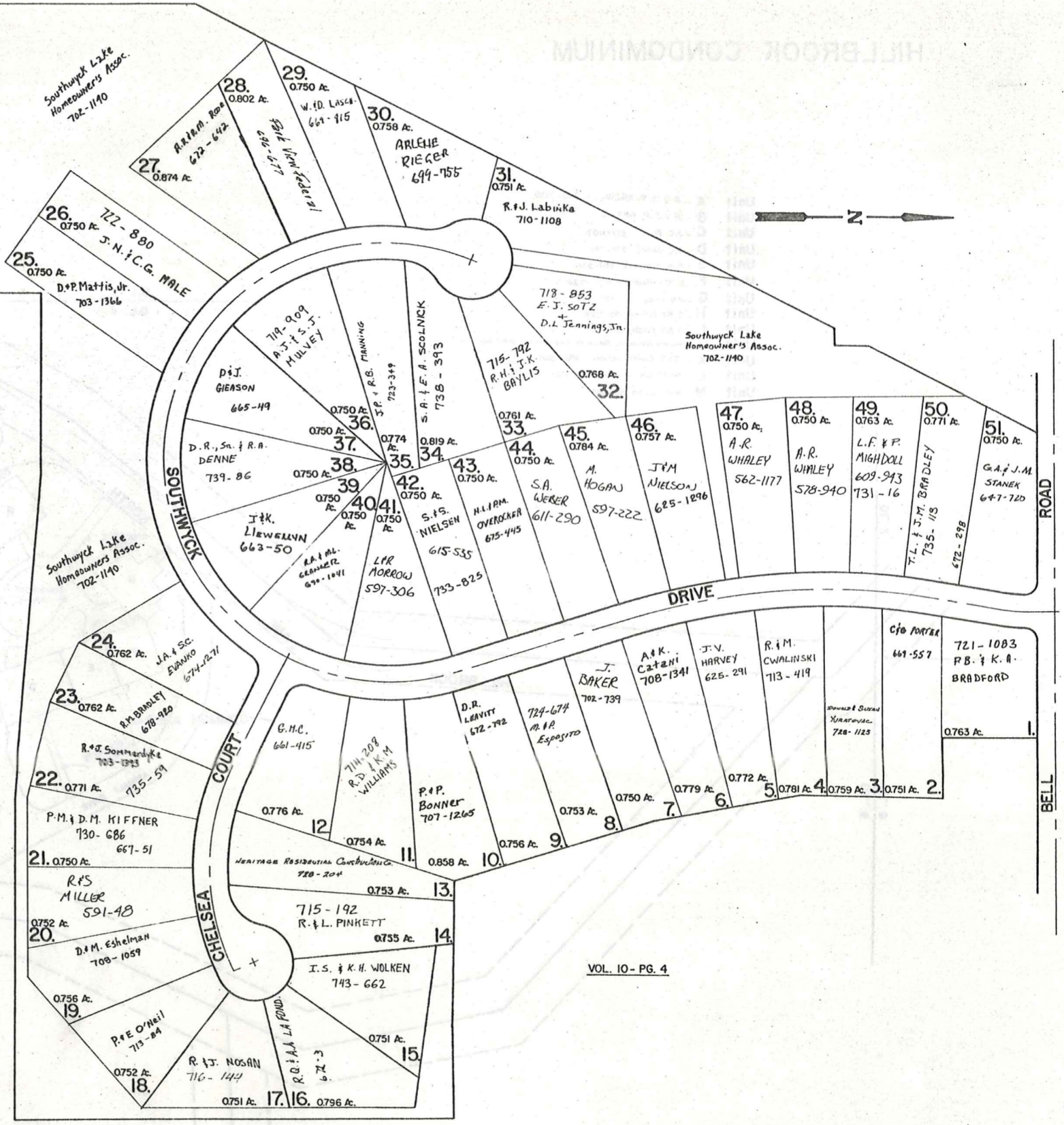

VOL. 10 - PG. 4

SHEERBROOK ACRES NUMBER 2

JAN. 1, 1985

# HILLBROOK CONDOMINIUM

- Unit A - R. J. P. ARZUL 740-700
- Unit B - R. J. P. ARZUL 740-700
- Unit C - J.C. Price 617-1107
- Unit D - A.L. Gerard 574-786
- Unit E - R.A. Schepens 597-536
- Unit F - B.J. Welmer 717-1024
- Unit G - P.B. Kling 585-543
- Unit H - T.B.T. Fribley 591-628
- Unit I - T.B.T. Fribley 591-628
- Unit J - Society National Bank of Cleveland 643-66
- Unit K - T+T Construction 891-208
- Unit L - PARRISH W.GARVER 712-273
- Unit M - W.B.J. Leach 580-613

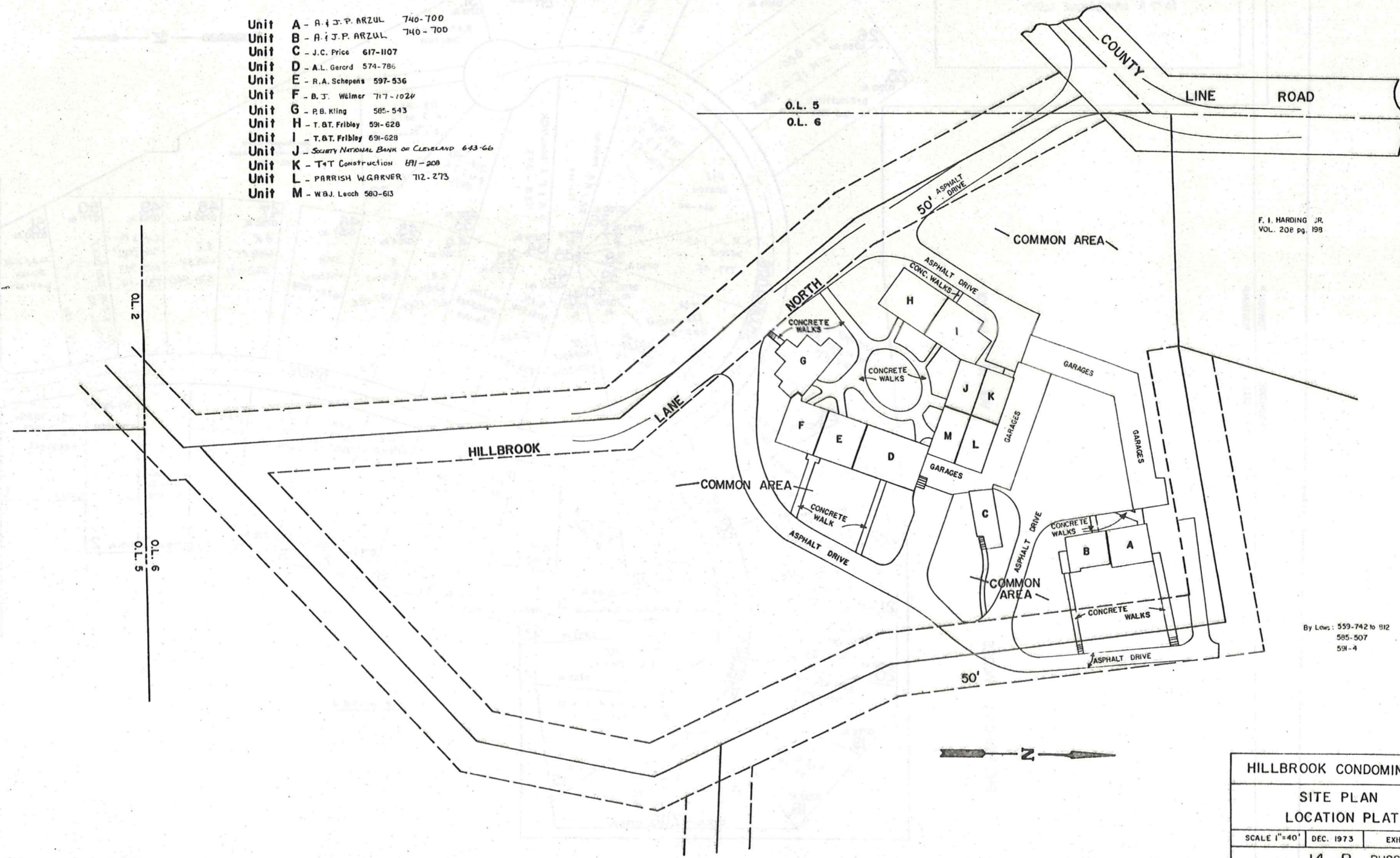

F. I. HARDING JR.  
VOL. 208 pg. 199

By Laws: 559-742 to 912  
585-507  
591-4

HILLBROOK CONDOMINIUM		
SITE PLAN		
LOCATION PLAT		
SCALE 1"=40'	DEC. 1973	EXHIBIT B
14 - R RUSSELL		
<small>Recorded Vol. 10 pg. 39</small>		

JAN. 1, 1985

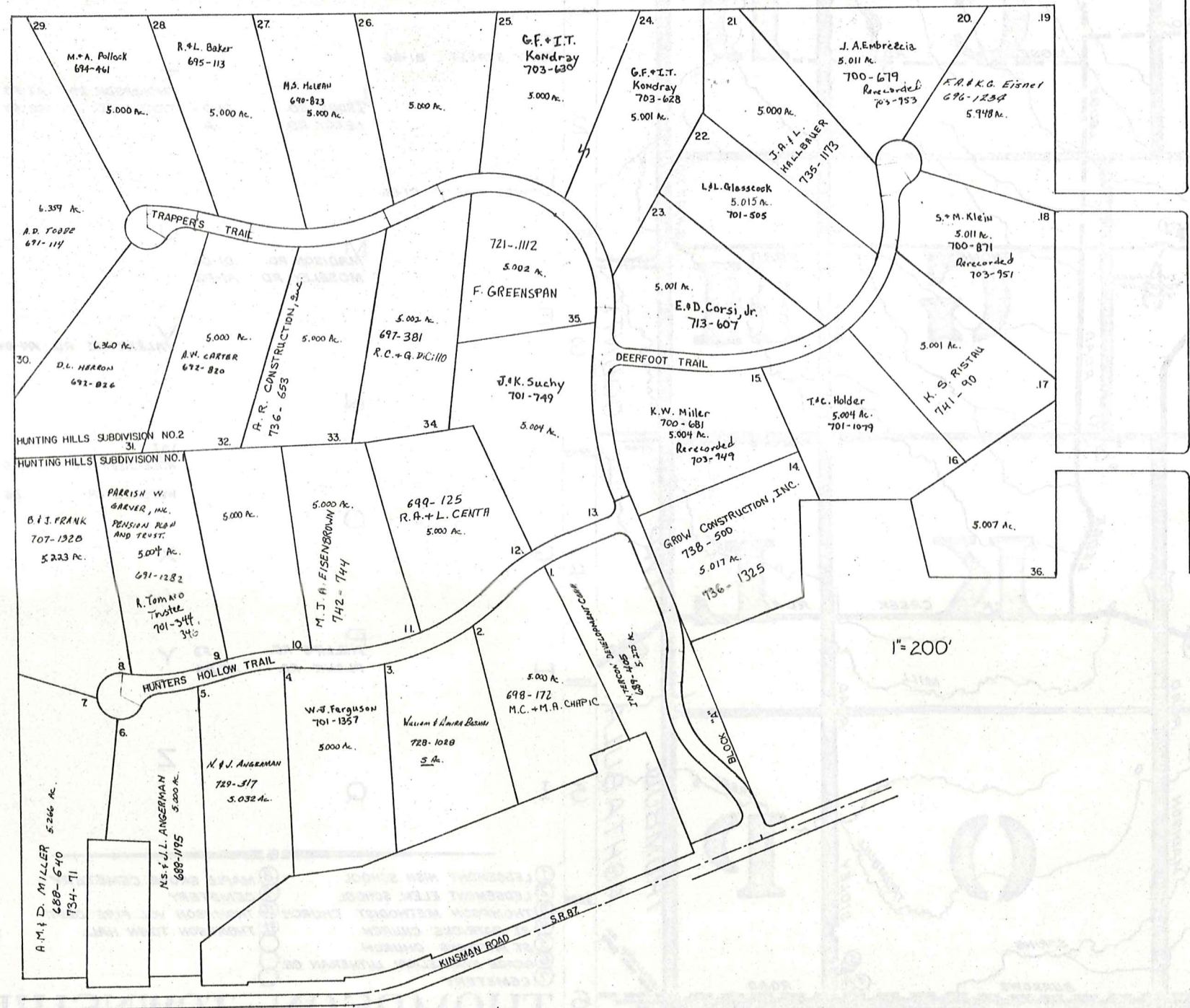

HUNTING HILLS SUBDIVISIONS. 1&2.  
 no.1. vol. 14. pg. 1-2.  
 no.2. vol. 14. pg. 17-19.  
 JAN 1, 1985  
 HUNTING HILLS PROPERTIES, INC.



# Explanation and Use Sheet for Geauga County, Ohio

SAMPLE (PARTIAL) COUNTY INDEX MAP

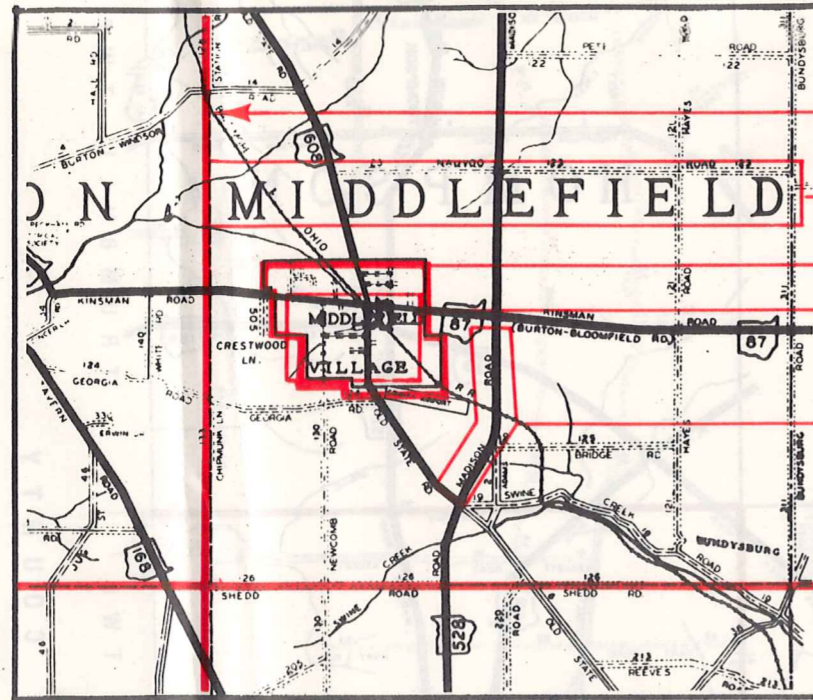

- Township Boundary
- Township Name
- Village Boundary
- Village Name
- Tract Lot Number
- Street Name
- Acreage
- Deed Book & Page
- Owners Name
- Denotes Continous Ownership

SAMPLE (PARTIAL) MAP PAGE

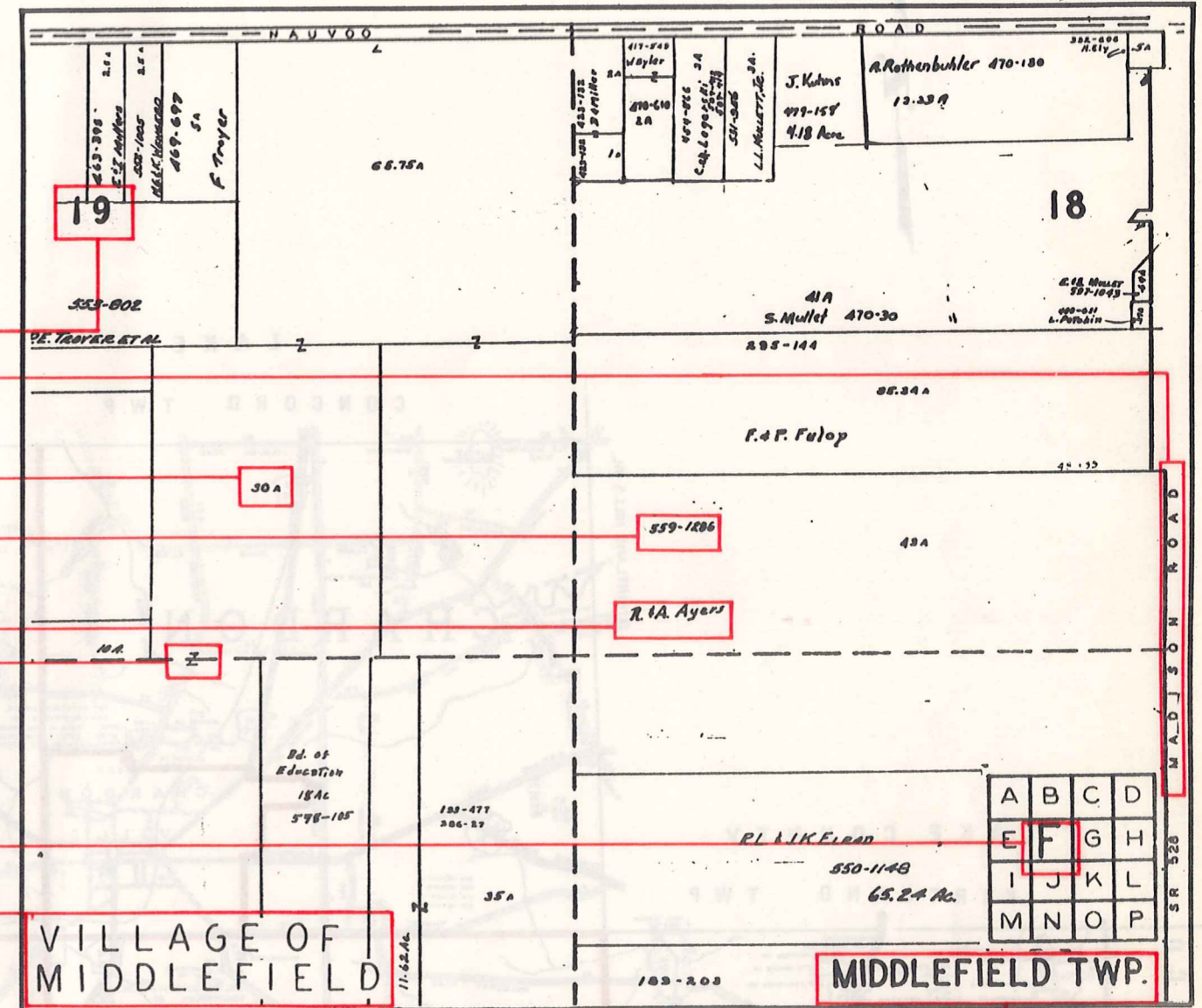

- Map Page Number
- Village Name
- Village Boundary
- Township Name

SAMPLE (PARTIAL) MUNICIPALITY INDEX MAP

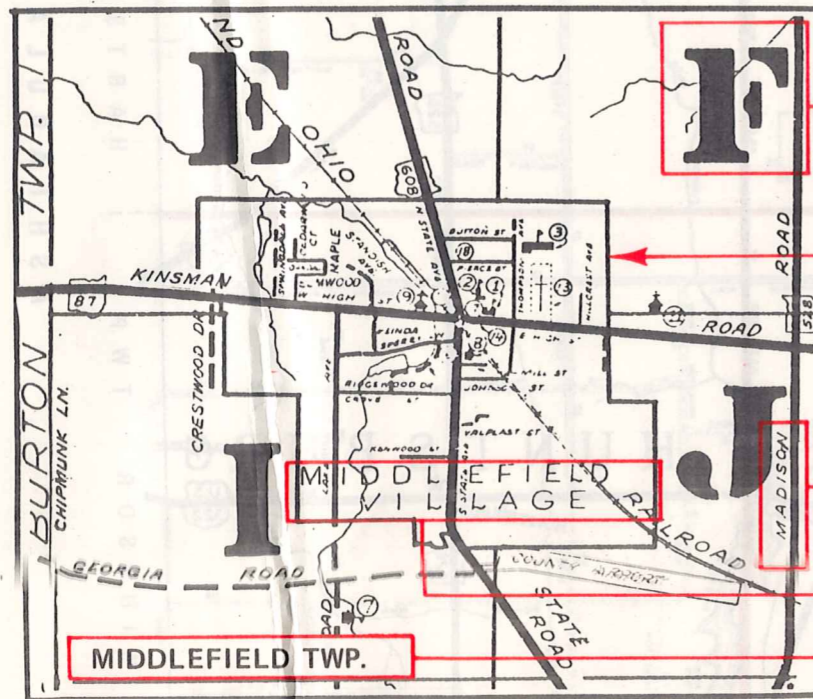

- Street Name
- Village Name
- Township Name

## USE OF THE MAP VOLUME

1. LOCATE THE GENERAL AREA OF INTEREST ON THE COUNTY INDEX MAP, ATLAS PAGE 'B', AND NOTE THE MUNICIPALITY NAME (TOWNSHIP OR VILLAGE).
2. REFER TO THE TABLE OF CONTENTS, ATLAS PAGE 'C', AND NOTE THE BEGINNING ATLAS PAGE NUMBER FOR THE MUNICIPALITY OF INTEREST.
3. TURN TO THE PAGE INDICATED. ON THIS PAGE WILL APPEAR AN INDEX MAP FOR THAT MUNICIPALITY.
4. LOCATE THE GENERAL AREA OF INTEREST AND NOTE THE MAP PAGE NUMBER. THIS MAY BE EITHER A LETTER OR A NUMBER.
5. MAP PAGES ARE IN ALPHABETICAL (OR NUMERICAL) SEQUENCE FOLLOWING THE MUNICIPALITY INDEX MAP. FOLLOW SEQUENCE TO THE MAP PAGE INDICATED.
6. LOCATE SPECIFIC PARCEL OF INTEREST AND NOTE THE DESIRED INFORMATION.

NOTE: ON SOME MAPS YOU MAY BE REFERRED TO A DETAIL SHEET SHOWING AN ENLARGEMENT OF THE AREA. THESE MAPS ARE FOUND AT THE END OF THE REGULAR MAP PAGES IN EACH MUNICIPALITY IN EITHER ALPHABETICAL OR NUMERICAL SEQUENCE.

NOTE: CHARDON VILLAGE HAS TITLE SHEETS. TO LOCATE OWNERS NAME, NOTE THE PARCEL NUMBER, REFER TO THE TITLE PAGE FOLLOWING THE MAP OF INTEREST, FOLLOW NUMERICAL SEQUENCE TO THE PARCEL NUMBER OF INTEREST AND NOTE THE DESIRED INFORMATION. IN ALL OTHER MUNICIPALITIES THE OWNERS NAME APPEARS ON THE MAP PAGE.

This book is the property of REAL ESTATE DATA, INC. and is distributed by REDI under a leasing arrangement requiring return to REDI upon termination of the lease. REDI reserves the right to reclaim this book if found in the possession of any firm or person where possession was obtained through any unauthorized source.